



Sponsor:	Samumed	Protocol Number:	SM04690-OA-06
-----------------	----------------	-------------------------	----------------------

VISIT SCHEDULE

Protocol Time Point	Screening (V2)	Week 24	Week 52 (EOS/ET) ¹
Lumbar Spine	X	X	X
Left Femur	X	X	X
Right Femur	X	X	X

¹ All subjects who discontinue study drug early will be encouraged to complete study procedures thereafter for the duration of the study. If not done, early termination (EOS/ET) procedures should be performed at the time of discontinuation.

DXA SCAN ACQUISITION MODES CONTACT INFORMATION

<p>Each data shipment must include:</p> <ul style="list-style-type: none"> Labeled disk/CD containing subject data. Completed DXA Transmittal Form (white copy) accompanying the subject data. <p>Ship data to: 7707 Gateway Blvd, 3rd FL, Newark, CA 94560</p> <p>Please reference your SMART Portal user guide for instructions on how to submit data electronically.</p>	<p>Samumed SM04690-OA06 Team Email: MI_DEP_MSK.Team.SM04690-OA-06@bioclinica.com Fax: +1 (503) 284-3357</p> <p>Instrument Quality Control Email : IQC@bioclinica.com</p> <p>OFFICE HOURS : Weekdays from 8:00am – 5:00pm (Pacific Standard Time)</p>
---	---

BIOGRAPHY EXAMPLE SUBJECT BIOGRAPHY ENTRY

	<p>Update Attendant Initials, Visit ID, Height and Weight at follow-up visits.</p> <table border="1"> <tr> <td>Last Name:</td> <td>XXX6XXX</td> <td>Enter 7-digit Subject ID number (3-digit site number-6 follow by 3-digit subject number)</td> </tr> <tr> <td>Patient ID:</td> <td>XXX6XXX</td> <td>Enter 7-digit Subject ID number (3-digit site number-6 follow by 3-digit subject number)</td> </tr> <tr> <td>Operator:</td> <td>SCM</td> <td>Enter initials of the technologist acquiring the scans</td> </tr> <tr> <td>DOB:</td> <td>MM-DD-YYYY</td> <td>Enter the year of birth with day and month as 01-Jan</td> </tr> <tr> <td>Height:</td> <td>165</td> <td>Enter to the nearest inch/ cm</td> </tr> <tr> <td>Weight:</td> <td>59</td> <td>Enter to the nearest pound/kg</td> </tr> <tr> <td>Sex:</td> <td>F</td> <td>Enter F for female or M for male</td> </tr> <tr> <td>Ethnicity:</td> <td>Asian</td> <td>Enter Hologic code for ethnic group</td> </tr> </table>	Last Name:	XXX6XXX	Enter 7-digit Subject ID number (3-digit site number-6 follow by 3-digit subject number)	Patient ID:	XXX6XXX	Enter 7-digit Subject ID number (3-digit site number-6 follow by 3-digit subject number)	Operator:	SCM	Enter initials of the technologist acquiring the scans	DOB:	MM-DD-YYYY	Enter the year of birth with day and month as 01-Jan	Height:	165	Enter to the nearest inch/ cm	Weight:	59	Enter to the nearest pound/kg	Sex:	F	Enter F for female or M for male	Ethnicity:	Asian	Enter Hologic code for ethnic group
Last Name:	XXX6XXX	Enter 7-digit Subject ID number (3-digit site number-6 follow by 3-digit subject number)																							
Patient ID:	XXX6XXX	Enter 7-digit Subject ID number (3-digit site number-6 follow by 3-digit subject number)																							
Operator:	SCM	Enter initials of the technologist acquiring the scans																							
DOB:	MM-DD-YYYY	Enter the year of birth with day and month as 01-Jan																							
Height:	165	Enter to the nearest inch/ cm																							
Weight:	59	Enter to the nearest pound/kg																							
Sex:	F	Enter F for female or M for male																							
Ethnicity:	Asian	Enter Hologic code for ethnic group																							

DXA SCAN ACQUISITION MODES

Anatomical Site	Delphi, Discovery, & Horizon	Scan modes can affect bone density data. For consistency, use the modes listed here for your scanner model. If the image quality appearing while scanning a subject is not of good quality, stop the scan and check that the scan mode is appropriate; if necessary, try a different scan mode. Maintain consistency at follow-up.
Lumbar Spine	Array	
Femur	Array	

Do not use Express, Quick View, Turbo, Fast or Survey modes. Ensure the System Configuration setting (Analyze tab) for auto analysis is disabled.

AVOIDING COMMON IMAGE ACQUISITION & DATA SUBMISSION ERRORS

- **Ensure** the subject demographic **and** visit details are entered correctly into the DXA software and DXA Transmittal Form.
- **Ensure** that DXA scans are copied to transfer media or uploaded to Web Submission.
- For data submitted via courier, **ensure** the DXA Transmittal Form is submitted with the transfer media.
- **Use** the correct scan mode and **remove** external artifacts from the scan field.
- **Internal Artifacts** - if present in the scan field, describe in the Comment section of the DXA Transmittal Form.

Hologic Windows Operating System Users
Ensure this box is not checked at the time of copying DXA scans:

HOLOGIC BMD ELIGIBILITY CRITERIA

Subject must have an evaluable spine and bi-lateral femurs to be included in the study.

FOR ALL PROCEDURES – ENSURE THE SUBJECT IS COMFORTABLE AND REMAINS STILL

LUMBAR SPINE

- **Position** the block under the lower legs to reduce lordosis.
- **Ensure** the spine is reasonably straight. **Reposition** subject if necessary.
- **Ensure** the spine is centered in the scan field.
 - If scoliosis exists, **start** the scan off-center so average of L1-L4 is centered in scan field.
- **Ensure** the scan begins at the level of mid-L5 and ends at mid-T12.
 - **Use** the repositioning tool to begin at the correct level.
 - If ribs are not apparent at the T12 level, **continue** acquisition to the middle of vertebra with visible ribs.

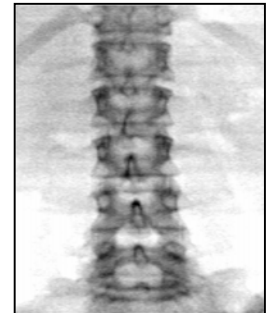

FEMUR

- **Scan** left and right femur as indicated in the visit schedule.
- **Have** subject place hands on his/her chest. **Remove** shoes. **Center** subject on the scanner table. Place pillow under head if necessary.
- **Rotate** the entire leg to the positioning device. **Ensure** entire inner edge of foot rests against angled portion of positioning device.
- **Adjust** angle of the leg to obtain a vertically straight femoral shaft. It is usually necessary to abduct the leg.
- **Position** the femur correctly in scan field. **Use** repositioning tool to achieve consistent position of image in the scan field. **Allow** scan to end by default.
- If abnormalities appear when scanning the hip, **acquire** the other side to see if a better image is possible. Do not change sides at follow-up.



DXA TRANSMITTAL FORM COMPLETION

DXA Scan Information		To be completed prior to submission to Bioclinica	
DXA Scan	Scan Filename	Comments	
Spine			
Left Femur			
Right Femur			

DXA Scanner Information If your site is using more than one DXA machine for this study, please indicate the DXA machine serial number used for this subject, as displayed on a DXA analysis printout, here: _____			
Printed Name of DXA Technologist Acquiring Scans: _____	Initials of DXA Technologist Acquiring Scans: F M L		
Data Shipment MUST include: Completed DXA Transmittal Form and correctly labeled transfer media containing measurements listed. Distribution: File YELLOW page at study site. Send (Original) White page to Bioclinica			
Comments			

Do not write below this line. For Bioclinica use only

Data Receipt: Bioclinica Study Code 10005841

© 2018 Bioclinica Final	Bioclinica Tracking Number	1 0 0 0 0 5 8 4 1 1 0 2 0 1 8 0 8 1 0	
S4-FOR-0005-V4.0	CONFIDENTIAL	Page 1 of 1	